X 2a

Champlain Valley Scottish Fiddle Club
www.cvsfc.org

X 2a

2nd Fiddle

2nd Fiddle

Hornpipe

King of the Fairies
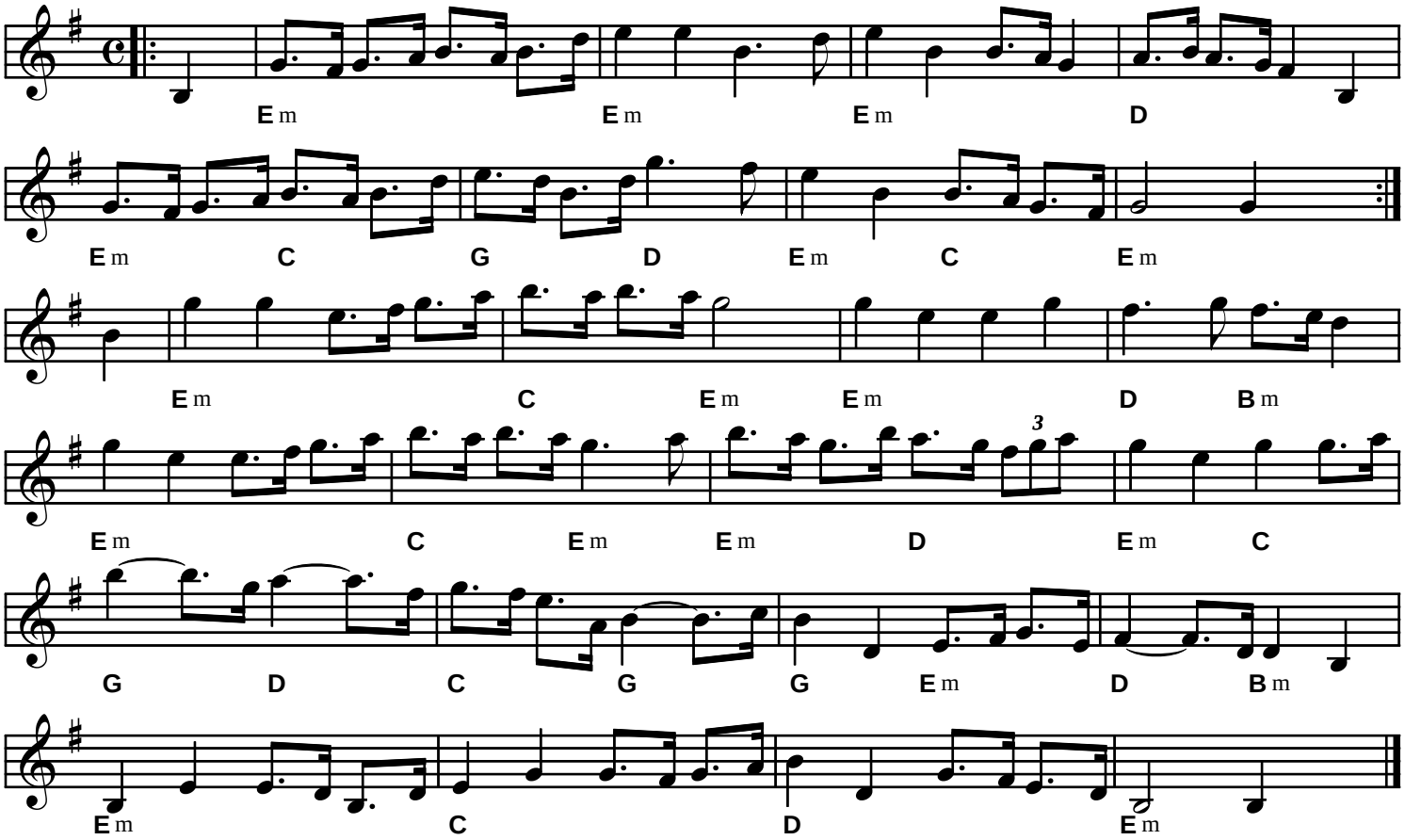
arr. Peter Macfarlane