Irish Reel

The Boys of Malin

~ Harmony

arr. Peter Macfarlane

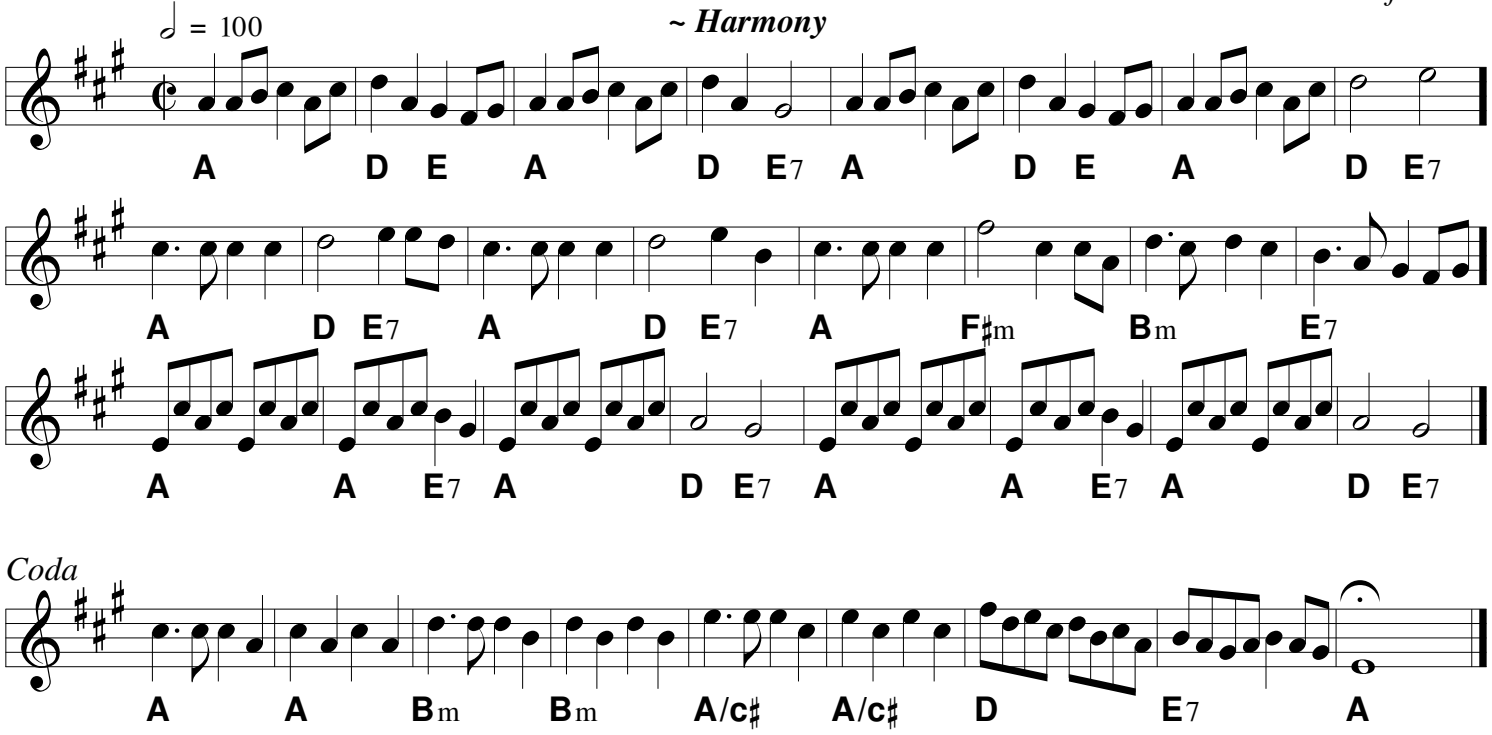

Irish Reel

The Boys of Malin

~ Low Harmony

arr. Peter Macfarlane

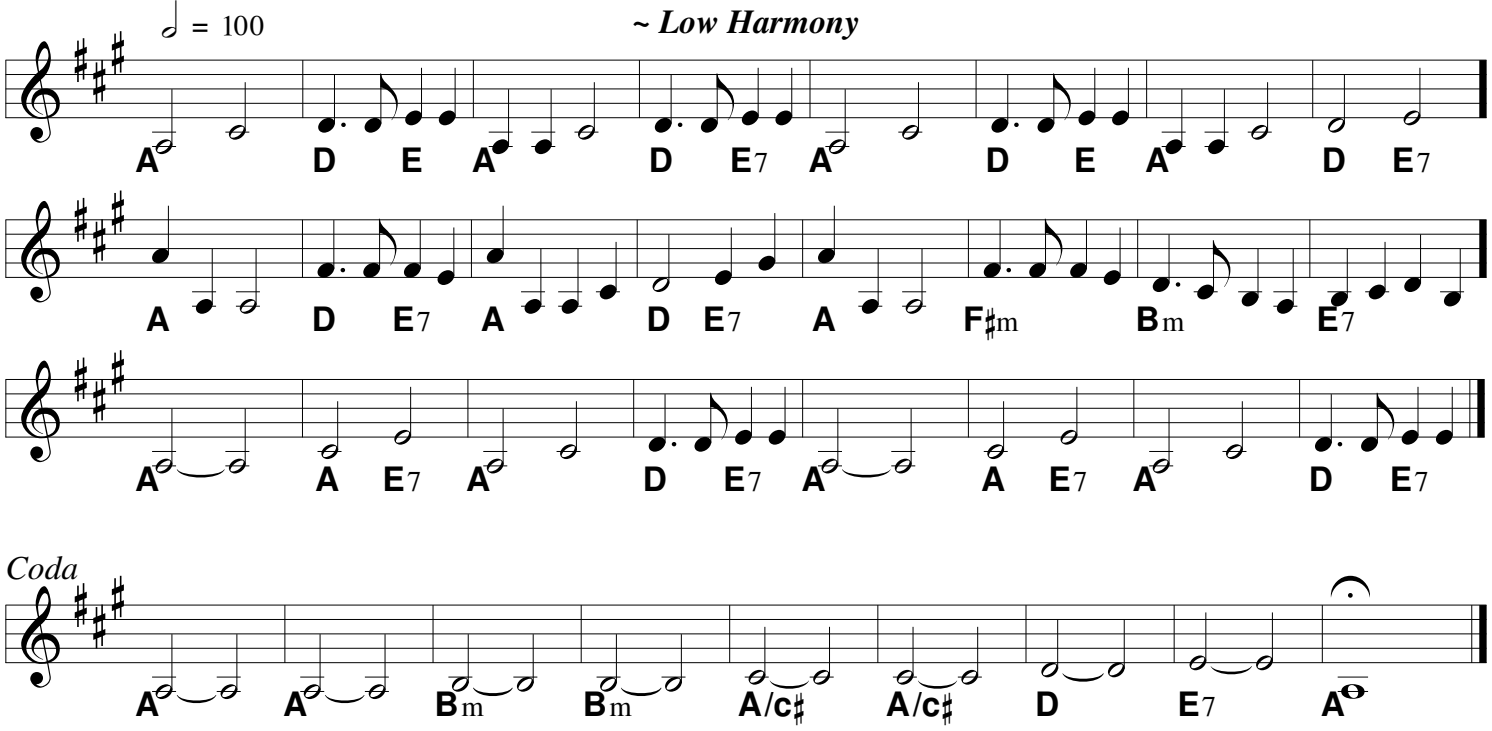

Arrangement created for the Vermont Fiddle Orchestra.
Not intended to be definitive.