March (Québecois)

The International Appalachian Trail
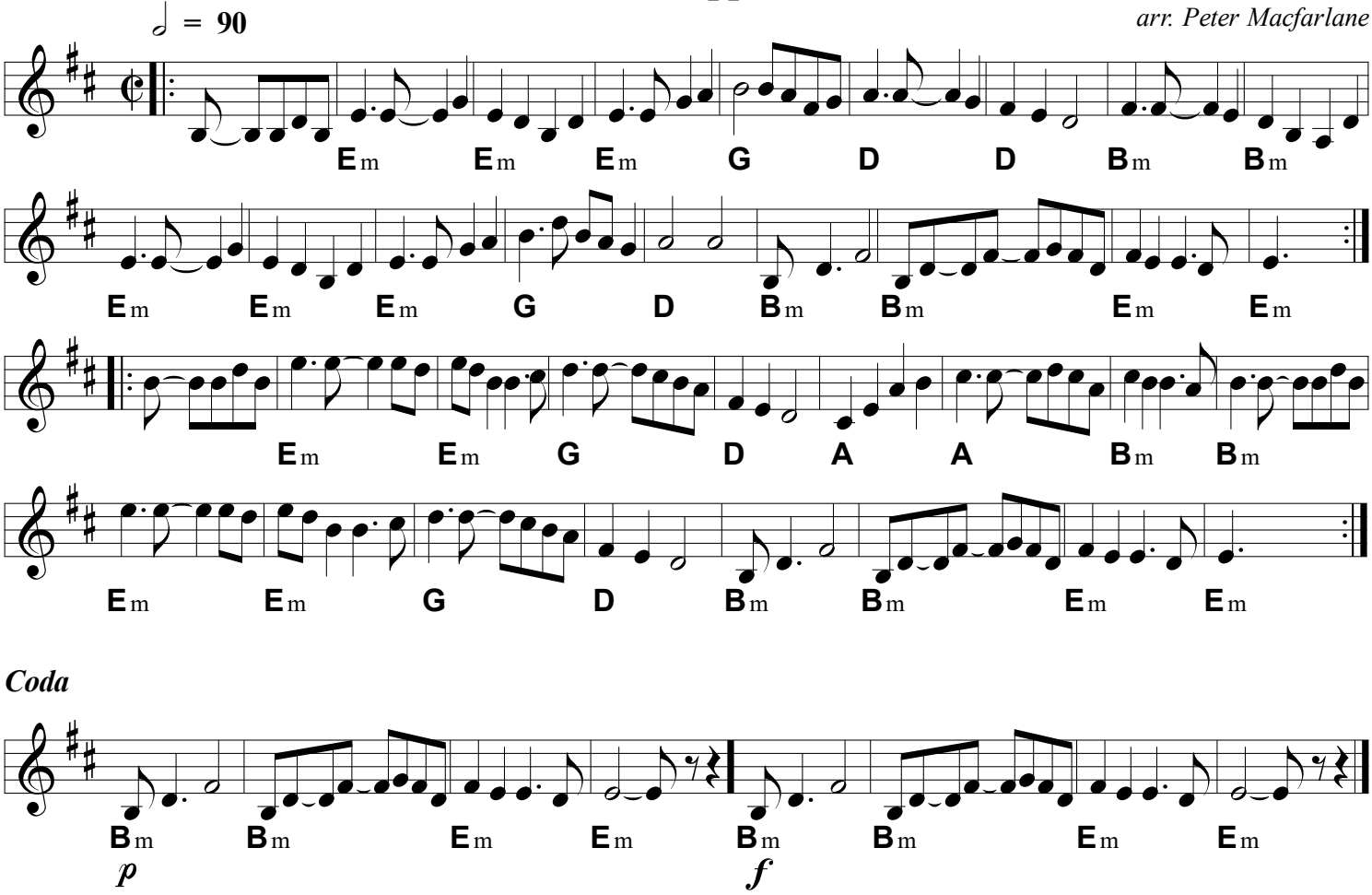
Nicholas Williams
arr. Peter Macfarlane