Champlain Valley Scottish Fiddle Club
www.cvsfc.org

SR 1

Strathspey

The Braes of Mar

Trad Cape Breton version arr. Peter Macfarlane

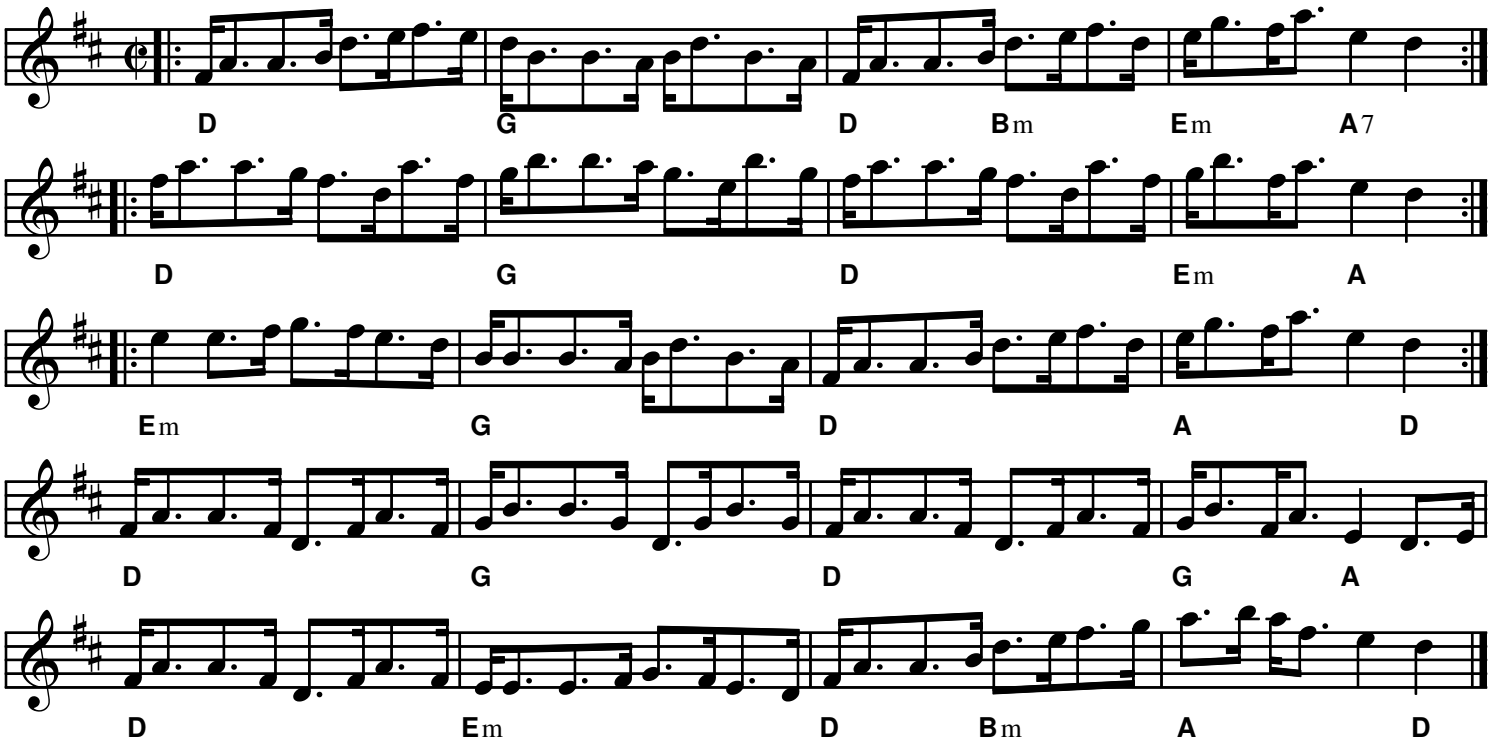

Gradually smooth out dotting over last 2 bars

Change from 4-beat to 2-beat emphasis (but no tempo change)

Reel

Jenny Dang the Weaver
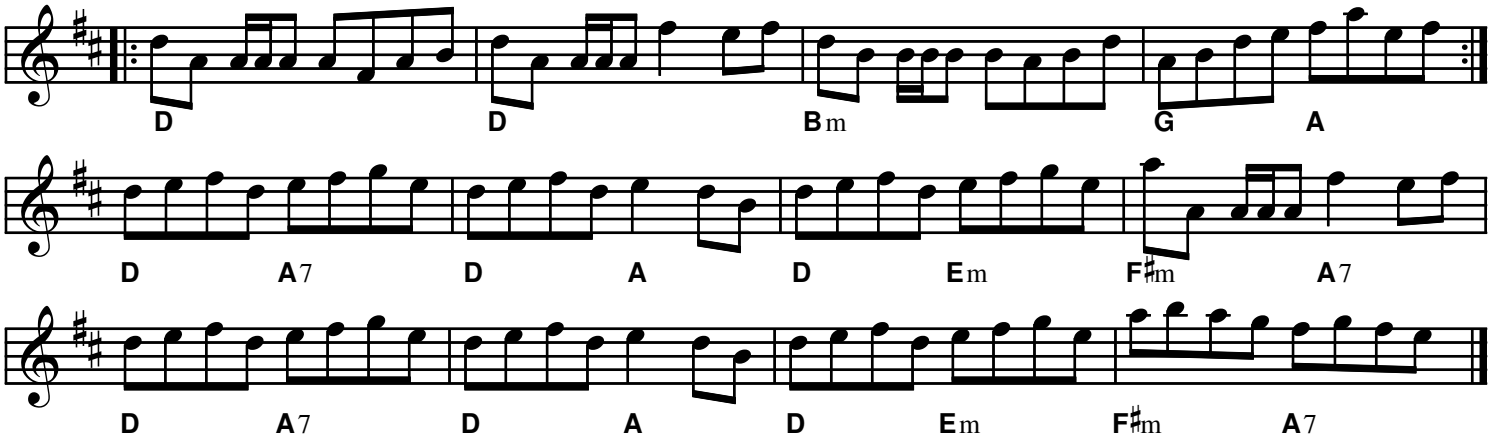
Trad arr. Peter Macfarlane