Champlain Valley Scottish Fiddle Club
www.cvsfc.org

S 10

Strathspey

Miss Stewart of Grandtully

Niel Gow arr. Peter Macfarlane

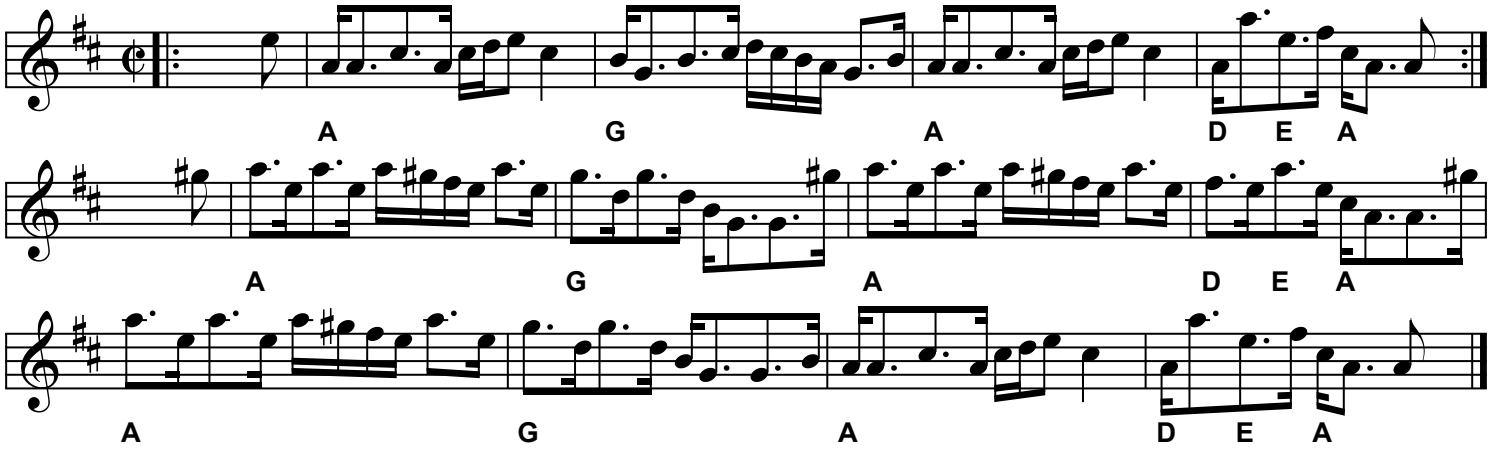

Strathspey

Miss (Sarah) Drummond of Perth

Niel Gow? arr. Peter Macfarlane

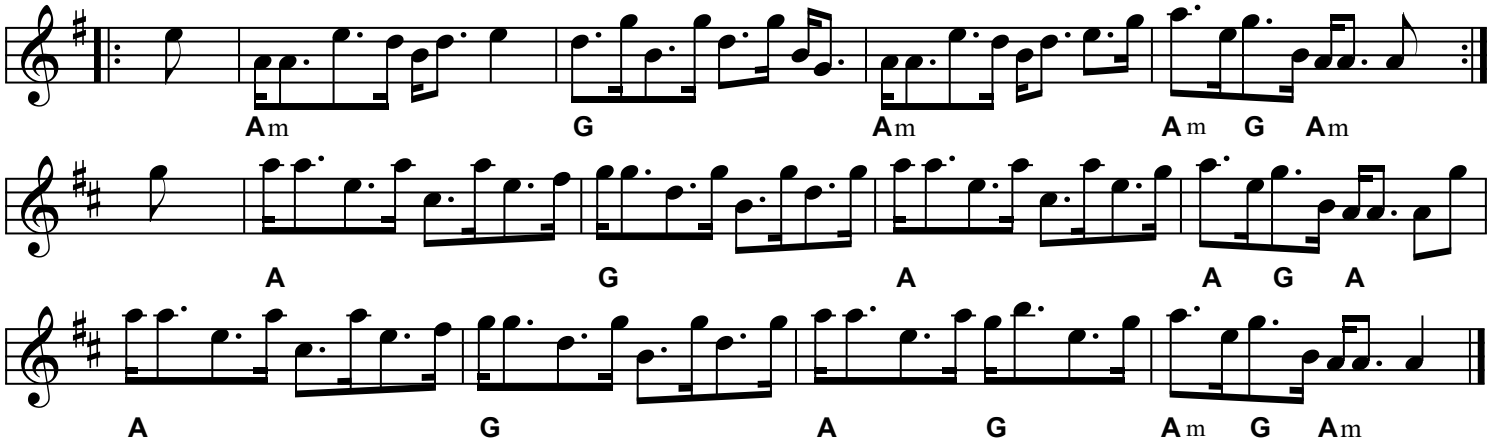

Strathspey

Cutty's Wedding
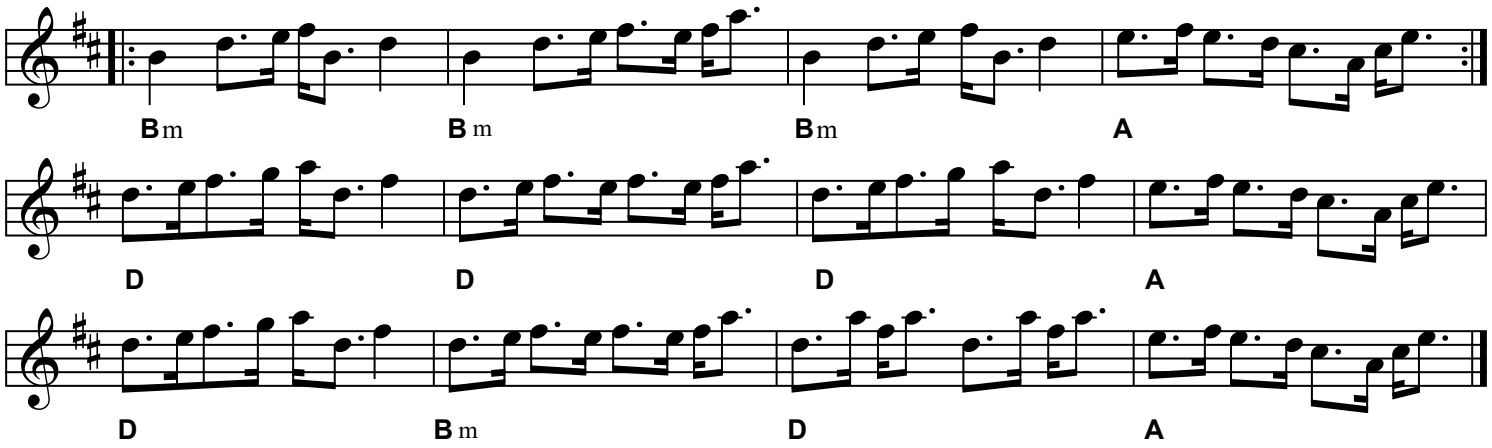
trad arr. Peter Macfarlane